

**CONSTRUCTION OF SHIMANTO CONFERENCE CENTER  
AT PILKHANA, DHAKA**

**MONTHLY  
RUNNING PROGRESS**



**31 JANUARY 2022**

Generated by: Sarker Steel Ltd.

## TABLE OF CONTENTS

- LAST MONTH PROGRESS
- LAST MONTH MANPOWER HISTOGRAM
- LAST MONTH PROGRESS CHART
- DAILY PROGRESS REPORT
  
- TOTAL PROGRESS
- TOTAL MANPOWER CHART
- CUMMULATIVE PROGRESS CHART
- SCHEDULE LEAD-LAG CHART
  
- WORK PLAN AND PROGRESS
- PROGRESS PHOTO



## MONTHLY PROGRESS REPORT

From 1-January-2022 to 31-January-2022

Project Code:	17	Name:	Shimanto Conference Center
Client:	Border Guard Bangladesh	Contractor:	Sarker Steel Ltd.

### Monthly Progress

WBS	Task	Total Qty	Upto Last Month(%)	This Month(%)	Total Done(%)	Schedule Start	Schedule Finish	Actual Finish
1.3.1.1	Brick Work-Ground Floor	1340m2	95	5	100	01-05-21	18-08-21	31-01-22
1.3.1.3	Brick Work-1st Floor	1210m2	95	5	100	28-05-21	04-09-21	31-01-22
1.3.2.2	Plaster-Ground Floor	2680m2	95	5	100	09-05-21	20-08-21	31-01-22
1.3.2.4	Plaster-1st Floor	2420m2	92	3	95	29-08-21	12-09-21	31-01-22
1.3.2.5	Plaster-1st Floor Mezzanine	1560m2	92	3	95	10-09-21	16-09-21	31-01-22
1.3.3	Tiles Work		60	10	70	10-05-21	26-09-21	31-01-22
2.3.1.1	Interior-False Ceiling-GF		95	5	100	09-09-21	08-10-21	05-01-22
2.3.1.2	Interior-False Ceiling-1st Floor	0	0	70	70	16-09-21	15-10-21	31-01-22
2.5.2	Generator		5	75	80	15-09-21	27-10-21	31-01-22
2.7	Road and Landscaping		90	10	100	10-08-21	18-10-21	05-01-22
2.8	Outside Sanitary and Plumbing Work		85	15	100	22-08-21	30-10-21	05-01-22

**MANPOWER HISTOGRAM**

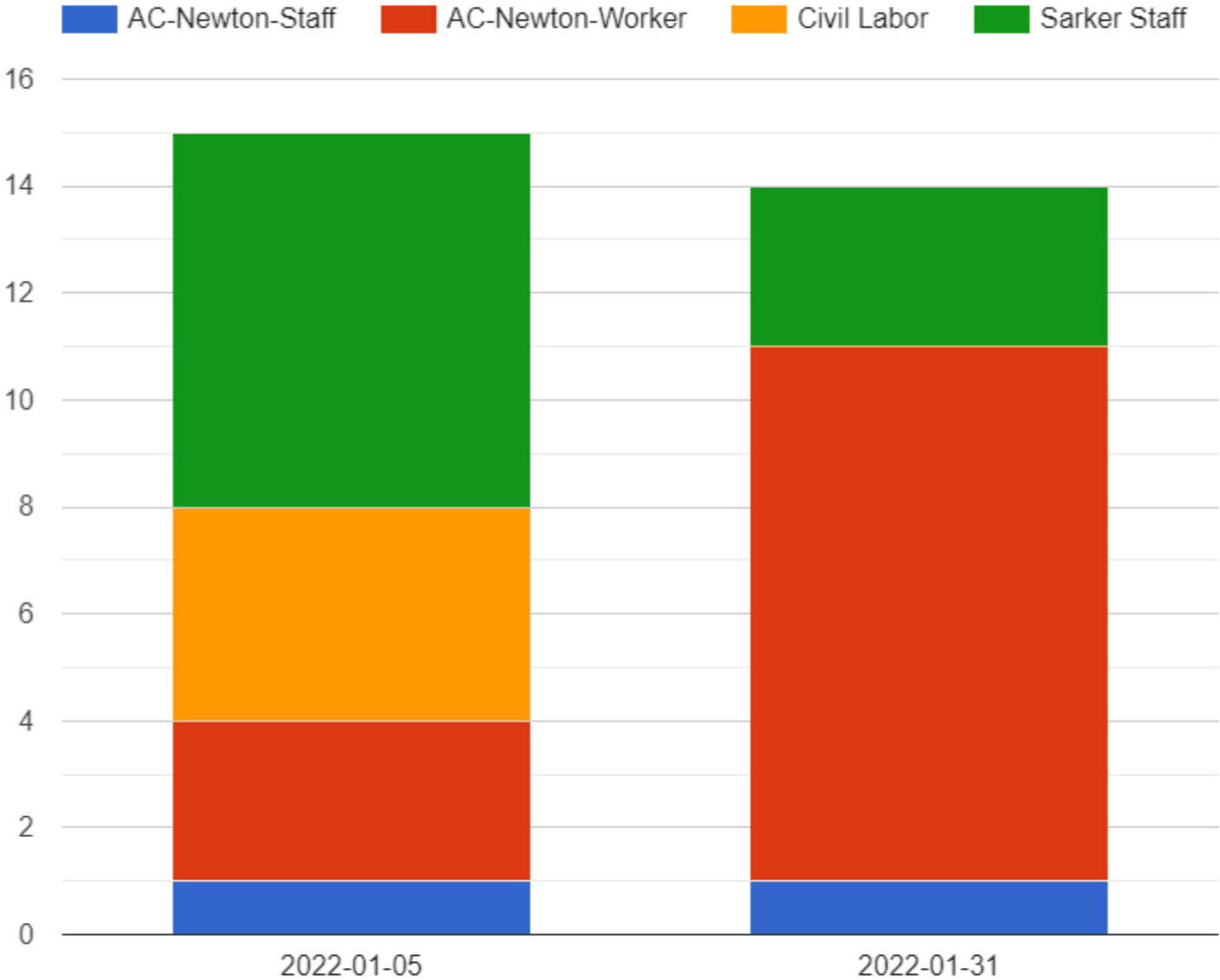

# DAILY PROGRESS

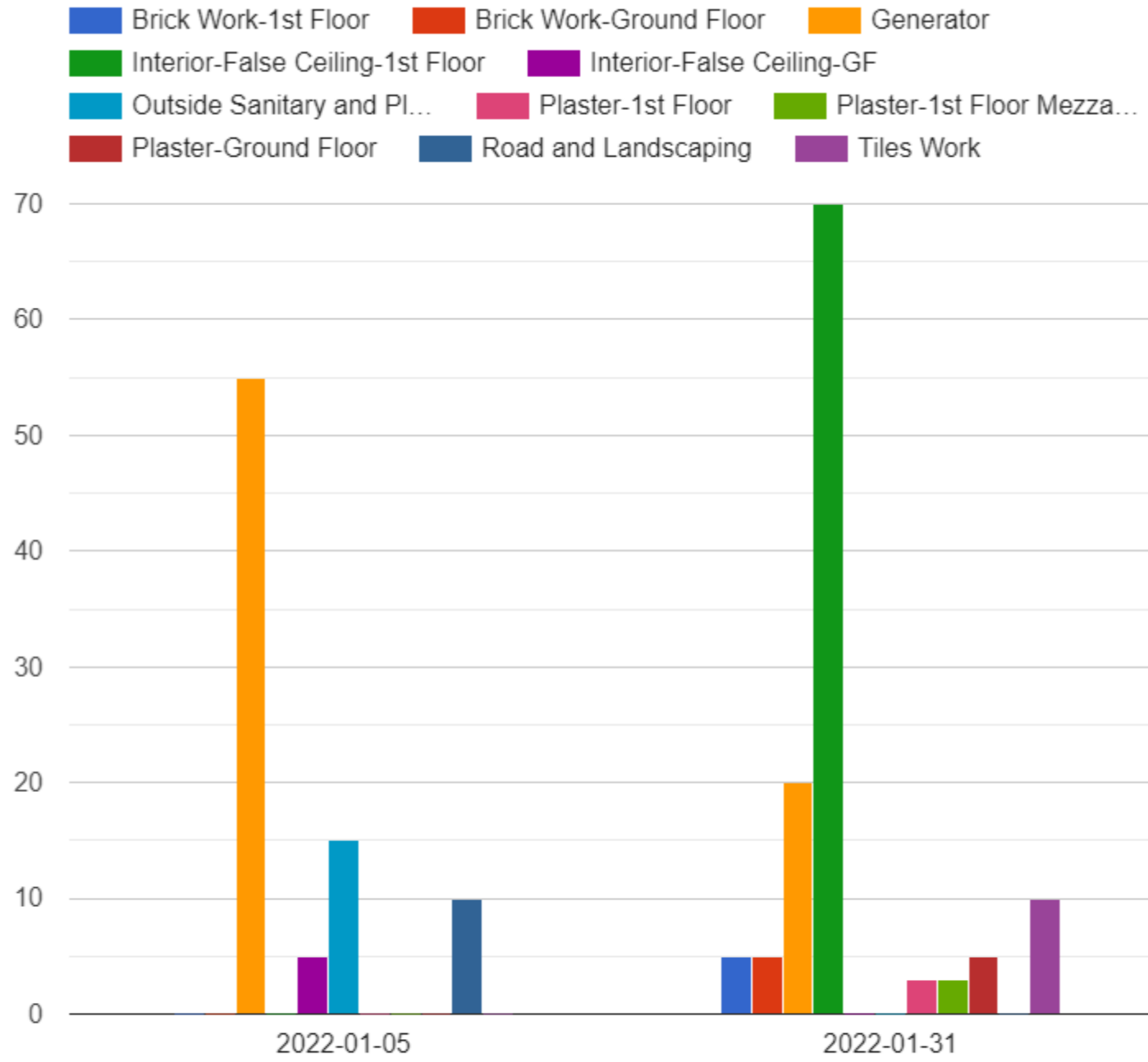



## DAILY PROGRESS REPORT

Project:	Shimanto Conference Center	Project Code:	17	Date:	31-January-2022
Client:	Border Guard Bangladesh	Report	142	Day	Monday
Contractor:	Sarker Steel Ltd.			Climate	Sunny
					11-22C

### Manpower

SN	Description	Nos.
01	Sarker Staff	3
04	AC-Newton-Staff	1
05	AC-Newton-Worker	10
TOTAL		14

### Progress This Day

WBS	Task	Total Qty	Today Done(%)	Total Done(%)	Schedule Start	Schedule Finish
1.3.1.1	Brick Work-Ground Floor	1340m2	5	100	01-05-21	18-08-21
1.3.1.3	Brick Work-1st Floor	1210m2	5	100	28-05-21	04-09-21
1.3.2.2	Plaster-Ground Floor	2680m2	5	100	09-05-21	20-08-21
1.3.2.4	Plaster-1st Floor	2420m2	3	95	29-08-21	12-09-21
1.3.2.5	Plaster-1st Floor Mezzanine	1560m2	3	95	10-09-21	16-09-21
1.3.3	Tiles Work		10	70	10-05-21	26-09-21
2.3.1.2	Interior-False Ceiling-1st Floor	0	70	70	16-09-21	15-10-21
2.5.2	Generator		20	80	15-09-21	27-10-21

### Site Photographs

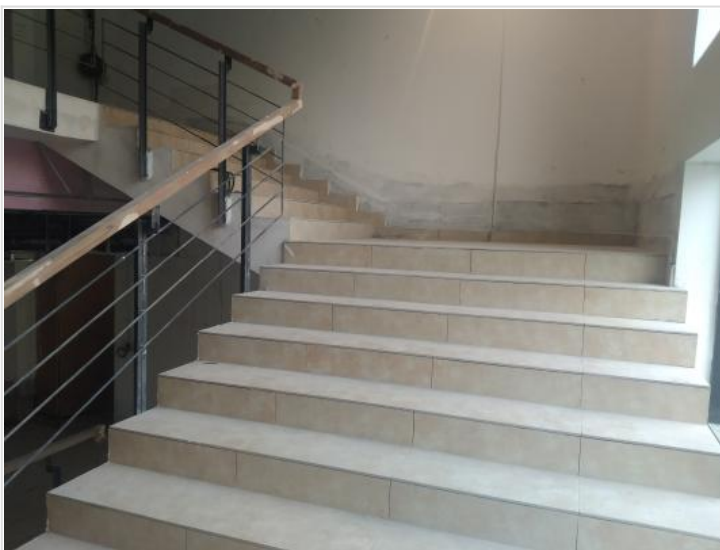

Tiles work



Interior work

Site Description

Site Instruction

Entry by:

Generated by:



TOTAL REPORT





## TOTAL PROGRESS REPORT

From 25-December-2019 to 31-January-2022

Project Code:	17	Name:	Shimanto Conference Center
Client:	Border Guard Bangladesh	Contractor:	Sarker Steel Ltd.

### Total Progress

WBS	Task	Total Qty	Total Done(%)	Shedule Start	Schedule Finish	Actual Start	Actual Finish	Lead-Lag(day)
0.03	Mobilization	0	100	19-12-19	25-12-19	25-12-19	25-12-19	0
0.04	Fencing	627m2	100	24-12-19	07-01-20	07-01-20	07-01-20	0
0.05	Layout	2021m2	100	09-12-19	22-12-19	26-12-19	26-12-19	-4
0.06	Design and Drawing	0	100	09-12-19	26-04-20	26-04-20	26-04-20	0
0.07	Tree Cutting	0	100	21-12-19	09-01-20	09-01-20	09-01-20	0
0.08.1.1	Excavation for Mat	6733m3	100	03-01-20	21-04-20	21-04-20	21-04-20	0
0.08.1.2	Level Fixing at Field	0	100	10-01-20	19-03-20	19-03-20	19-03-20	0
0.08.1.3	Layout for Foundation	0	100	18-04-20	19-04-20	19-04-20	19-04-20	0
0.08.1.4	Footing	0	100	24-03-20	26-04-20	26-04-20	16-12-21	-599
0.08.1.5	Mat Foundation	0	100	31-03-20	22-06-20	10-06-20	22-06-20	0
0.08.1.6	Basement	2000m2	100	23-05-20	19-07-20	03-07-20	27-10-20	-100
0.09.6	Steel Frame Erection	4stor	100	28-11-20	02-02-21	15-12-20	16-02-21	-14
0.09.7	Decking Slab Installation	4stor	100	03-02-21	20-03-21	22-03-21	05-04-21	-16
1.1.1.1	Fire Tank-Excavation	874m3	100	01-05-21	18-08-21	11-05-21	15-10-21	-58
1.1.1.2	Fire Tank-CC	210m2	100	21-05-21	20-08-21	10-09-21	12-10-21	-53
1.1.1.3	Fire Tank-Base	210m2	100	23-05-21	27-08-21	29-09-21	20-10-21	-54
1.1.1.4	Fire Tank-Wall	394m2	100	30-05-21	15-09-21	01-10-21	16-11-21	-62
1.1.1.5	Fire Tank-Top Slab	210m2	100	18-06-21	21-09-21	31-10-21	16-11-21	-56
1.1.2.1	Domestic Water Tank-Base	42m2	100	01-05-21	05-05-21	01-05-21	03-05-21	2
1.1.2.2	Domestic Water Tank-Wall	52m2	100	06-05-21	04-06-21	31-05-21	16-06-21	-12
1.1.2.3	Domestic Water Tank-Top Slab	42m2	100	05-06-21	14-06-21	23-06-21	25-06-21	-11
1.1.3.1	Canopy-Base Excavation	10nos	100	01-05-21	19-08-21	01-05-21	18-10-21	-60
1.1.3.2	Canopy-Base CC	10nos	100	06-05-21	19-08-21	01-05-21	18-10-21	-60
1.1.3.3	Canopy-Base	10nos	100	21-05-21	20-08-21	03-05-21	18-10-21	-59
1.1.3.4	Canopy-Short Column	10nos	100	26-05-21	21-08-21	06-05-21	18-10-21	-58
1.1.3.5	Canopy-Anchor Bolt	10nos	100	31-05-21	21-08-21	09-06-21	18-10-21	-58
1.1.3.6	Canopy-Grade Beam	184m	100	05-06-21	26-08-21	02-06-21	19-10-21	-54
1.1.4.1	Stair Case-Ground Floor	4nos	100	01-05-21	28-08-21	31-05-21	24-10-21	-57
1.1.4.2	Stair-Ground Floor Mezzanine	4nos	100	25-05-21	01-09-21	25-06-21	24-10-21	-53
1.1.4.3	Stair-1st Floor	4nos	100	01-06-21	12-09-21	18-07-21	16-11-21	-65
1.1.5.1	Substation-Generator Room-Layout		100	29-05-21	29-05-21	05-06-21	05-06-21	-7
1.1.5.10	Substation-Generator Room- Floor	180m2	100	15-09-21	21-09-21	31-08-21	11-09-21	10
1.1.5.2	Substation-Generator Room-Excavatio	12nos	100	30-05-21	03-06-21	07-06-21	18-07-21	-45
1.1.5.3	Substation-Generator Room-Footing	12nos	100	01-06-21	05-06-21	16-06-21	18-07-21	-43

WBS	Task	Total Qty	Total Done(%)	Shedule Start	Schedule Finish	Actual Start	Actual Finish	Lead-Lag(day)
1.1.5.4	Substation-Generator Room-Padestal	12nos	100	03-06-21	07-06-21	16-08-21	29-08-21	-83
1.1.5.5	Substation-Generator Room-GradBeam	84m	100	08-06-21	10-08-21	01-08-21	29-08-21	-19
1.1.5.6	Substation-Generator Room-Column	12nos	100	11-08-21	17-08-21	16-08-21	29-08-21	-12
1.1.5.7	Substation-Generator Room-Slab	m2	100	18-08-21	24-08-21	19-09-21	30-09-21	-37
1.1.5.8	Generator Foundation	1nos	100	04-08-21	10-08-21	29-08-21	08-09-21	-29
1.1.5.9	Substation-Generator Room- Brickwor	100m3	100	15-09-21	21-09-21	21-08-21	30-11-21	-70
1.1.6	Roof Slab	1785m2	100	01-05-21	07-05-21	01-05-21	07-05-21	0
1.1.7	Gutter		100	08-05-21	12-09-21	30-08-21	30-11-21	-79
1.1.8.1	Septic Tank-Excavation		100	12-09-21	18-09-21	12-09-21	21-09-21	-3
1.1.8.2	Septic Tank-CC Work		100	19-09-21	21-09-21	15-09-21	20-09-21	1
1.1.8.3	Septic Tank-Wall	47m2	100	22-09-21	28-09-21	20-09-21	14-10-21	-16
1.1.8.4	Septic Tank-Plaster with NCF		100	29-09-21	01-10-21	31-10-21	31-10-21	-30
1.1.8.5	Septic Tank-Top Slab		100	02-10-21	04-10-21	31-10-21	16-11-21	-43
1.2.2	ACP Supporting Pipe Installation	30nos	100	02-06-21	21-06-21	25-05-21	01-07-21	-10
1.2.3.1	Steel Structure Painting-Gr.Floor	539m2	100	01-05-21	18-08-21	23-06-21	16-11-21	-90
1.2.3.2	Steel Structure Painting-GF-Mezzani	1533m2	100	23-05-21	21-08-21	23-06-21	12-12-21	-113
1.2.3.3	Steel Structure Painting-1st.Floor	101m2	100	05-06-21	22-08-21	23-06-21	12-12-21	-112
1.2.3.4	Steel Structure Painting-1st Flr Me	1785m2	95	18-06-21	04-09-21	18-07-21	15-12-21	-102
1.3.1.1	Brick Work-Ground Floor	1340m2	100	01-05-21	18-08-21	05-05-21	31-01-22	-166
1.3.1.2	Brick Work-GF Mezzanine	780m2	95	28-05-21	18-08-21	16-06-21	12-12-21	-116
1.3.1.3	Brick Work-1st Floor	1210m2	100	28-05-21	04-09-21	18-08-21	31-01-22	-149
1.3.1.4	Brick Work-1st Floor Mezzananie	780m2	95	28-05-21	04-09-21	22-08-21	12-12-21	-99
1.3.2.1	Plaster Work-Basement	1785m2	100	09-05-21	26-08-21	31-05-21	21-09-21	-26
1.3.2.2	Plaster-Ground Floor	2680m2	100	09-05-21	20-08-21	27-06-21	31-01-22	-164
1.3.2.3	Plaster-Gr.Floor-Mezzanine	1560m2	95	05-06-21	12-09-21	25-06-21	12-12-21	-91
1.3.2.4	Plaster-1st Floor	2420m2	95	29-08-21	12-09-21	20-08-21	31-01-22	-141
1.3.2.5	Plaster-1st Floor Mezzanine	1560m2	95	10-09-21	16-09-21	23-08-21	31-01-22	-137
1.3.3	Tiles Work		70	10-05-21	26-09-21	30-11-21	31-01-22	-127
1.3.4.1	ACP-Shipment	2787m2	100	01-05-21	06-05-21	05-05-21	05-05-21	1
1.3.4.2	ACP-Port Inspection	2787m2	100	07-05-21	07-05-21	25-05-21	25-05-21	-18
1.3.4.3	ACP-Arrive at Site	2787m2	100	08-05-21	10-05-21	20-07-21	20-07-21	-71
1.3.4.4	ACP-Fabrication n Installation	2787m2	88	19-08-21	28-09-21	16-10-21	17-12-21	-80
1.3.5.1	Painting-Exterior	m2	93	19-09-21	30-09-21	19-09-21	17-12-21	-78
1.3.5.2	Painting-Interior-Basement		85	03-10-21	18-10-21	03-10-21	14-12-21	-57
1.4.1	Sanitary and Plumbing-Space Zero	0	50	27-08-21	25-09-21	16-12-21	16-12-21	-82
1.4.2	Internal Electrification		65	07-05-21	30-06-21	30-11-21	15-12-21	-168

WBS	Task	Total Qty	Total Done(%)	Shedule Start	Schedule Finish	Actual Start	Actual Finish	Lead-Lag(day)
1.4.3	Substation Temporary Line		100	20-08-21	28-09-21	16-12-21	16-12-21	-79
1.4.4	Generator-Temporary Line		100	20-08-21	28-09-21	16-12-21	16-12-21	-79
1.4.5.1	AC-Design Approval		100	01-05-21	03-05-21	05-05-21	05-05-21	-2
1.4.5.2.1	AC-Duct-Material Approval		100	04-05-21	04-05-21	05-05-21	05-05-21	-1
1.4.5.2.2	AC-Duct Fabrication	1771m2	98	04-05-21	03-06-21	19-05-21	18-07-21	-45
1.4.5.2.3	AC-Duct-Installation	1771m2	98	21-05-21	10-06-21	22-05-21	18-07-21	-38
1.4.5.3.1	AC-Copper Pipe-Marking, Hanging	2165m	98	21-05-21	28-05-21	09-05-21	18-07-21	-51
1.4.5.3.2	AC-Copper Pipe-Installation-Riser		98	23-05-21	19-06-21	08-07-21	18-07-21	-29
1.4.5.4	AC-Drain Pipe Work		98	21-05-21	12-06-21	08-07-21	18-07-21	-36
1.4.5.5	AC-Electrical-Communication Cable	0	50	06-08-21	14-09-21	16-12-21	16-12-21	-93
1.4.5.6.1	AC-Indoor Unit mark, support hang	87nos	98	03-05-21	10-05-21	05-05-21	18-07-21	-69
1.4.5.6.2	AC-Indoor Unit Hanging, Installatio	87nos	98	03-05-21	09-06-21	05-05-21	18-07-21	-39
1.4.5.6.3	AC-Outdoor Unit Base Preparation		98	04-05-21	10-05-21	08-07-21	08-07-21	-59
1.4.5.6.4	AC-Outdoor Unit Installation		98	21-05-21	22-05-21	18-07-21	18-07-21	-57
1.4.5.7	AC- diffuser,Grill,Louver	0	50	24-06-21	23-08-21	16-12-21	16-12-21	-115
1.4.5.8	AC- commissioning-Handover	0	50	23-08-21	15-10-21	16-12-21	16-12-21	-62
2.1.1	Glass-Frame arrive at Site	1254m2	100	01-05-21	09-05-21	09-05-21	12-10-21	-156
2.1.2	Glass-Frame Fixing	1254m2	88	10-05-21	30-06-21	09-05-21	17-12-21	-170
2.1.3	Glass-Measurement for Supply	1254m2	100	01-07-21	03-07-21	18-07-21	12-12-21	-162
2.1.4	Glass-Arrive at site	1254m2	88	03-09-21	05-09-21	03-08-21	17-12-21	-103
2.1.5	Glass-Fixing	1254m2	88	06-09-21	30-09-21	08-08-21	17-12-21	-78
2.2	Louver Fixing		90	07-09-21	06-10-21	31-10-21	15-12-21	-70
2.3.1.1	Interior-False Ceiling-GF		100	09-09-21	08-10-21	09-09-21	05-01-22	-89
2.3.1.2	Interior-False Ceiling-1st Floor	0	70	16-09-21	15-10-21	31-01-22	31-01-22	-108
2.4	Stage		50	31-08-21	30-10-21	17-12-21	17-12-21	-48
2.5.1	Substation		25	08-08-21	28-10-21	16-12-21	16-12-21	-49
2.5.2	Generator		80	15-09-21	27-10-21	16-12-21	31-01-22	-96
2.5.3.1.1	RCC Lift Wall-Ground Floor		100	28-06-21	23-08-21	30-06-21	04-10-21	-42
2.5.3.1.2	RCC Lift Wall-Gr.Floor Mezzanine		100	23-08-21	04-09-21	29-08-21	04-10-21	-30
2.5.3.1.3	RCC Lift Wall-1st Floor		100	04-09-21	16-09-21	01-09-21	04-10-21	-18
2.5.3.1.4	RCC Lift Wall-1st Floor Mezzanine		100	16-09-21	28-09-21	04-09-21	04-10-21	-6
2.5.3.2	Lift-Shipment		100	01-05-21	24-09-21	16-08-21	16-08-21	39
2.5.3.3	Lift-Port Inspection		100	24-09-21	25-09-21	29-08-21	29-08-21	27
2.5.3.4	Lift-Receive at Site		100	25-09-21	28-09-21	29-08-21	29-08-21	30
2.5.3.5	Lift-Installation		95	28-09-21	30-10-21	04-10-21	16-12-21	-47
2.5.4.1	Fire-Local Material Receive		80	11-08-21	05-09-21	19-08-21	12-12-21	-98

<b>WBS</b>	<b>Task</b>	<b>Total Qty</b>	<b>Total Done(%)</b>	<b>Shedule Start</b>	<b>Schedule Finish</b>	<b>Actual Start</b>	<b>Actual Finish</b>	<b>Lead-Lag(day)</b>
2.5.4.2	Fire-Local Material Installation		60	27-08-21	16-10-21	21-08-21	14-12-21	-59
2.5.4.3	Fire-LC for Foreign Materials		50	15-08-21	22-08-21	29-08-21	29-08-21	-7
2.5.4.4	Fire-Shipment		50	22-08-21	11-10-21	30-11-21	30-11-21	-50
2.7	Road and Landscaping		100	10-08-21	18-10-21	25-09-21	05-01-22	-79
2.8	Outside Sanitary and Plumbing Work		100	22-08-21	30-10-21	14-10-21	05-01-22	-67
3.1	Retrofitting-Design		100	09-08-21	15-08-21	14-08-21	14-08-21	1
3.2	Retrofitting-Demolition	305m2	100	16-08-21	14-09-21	17-08-21	05-09-21	9
3.3	Retrofitting-Re-construction		100	15-09-21	14-10-21	01-09-21	30-09-21	14

# DAILY MANPOWER

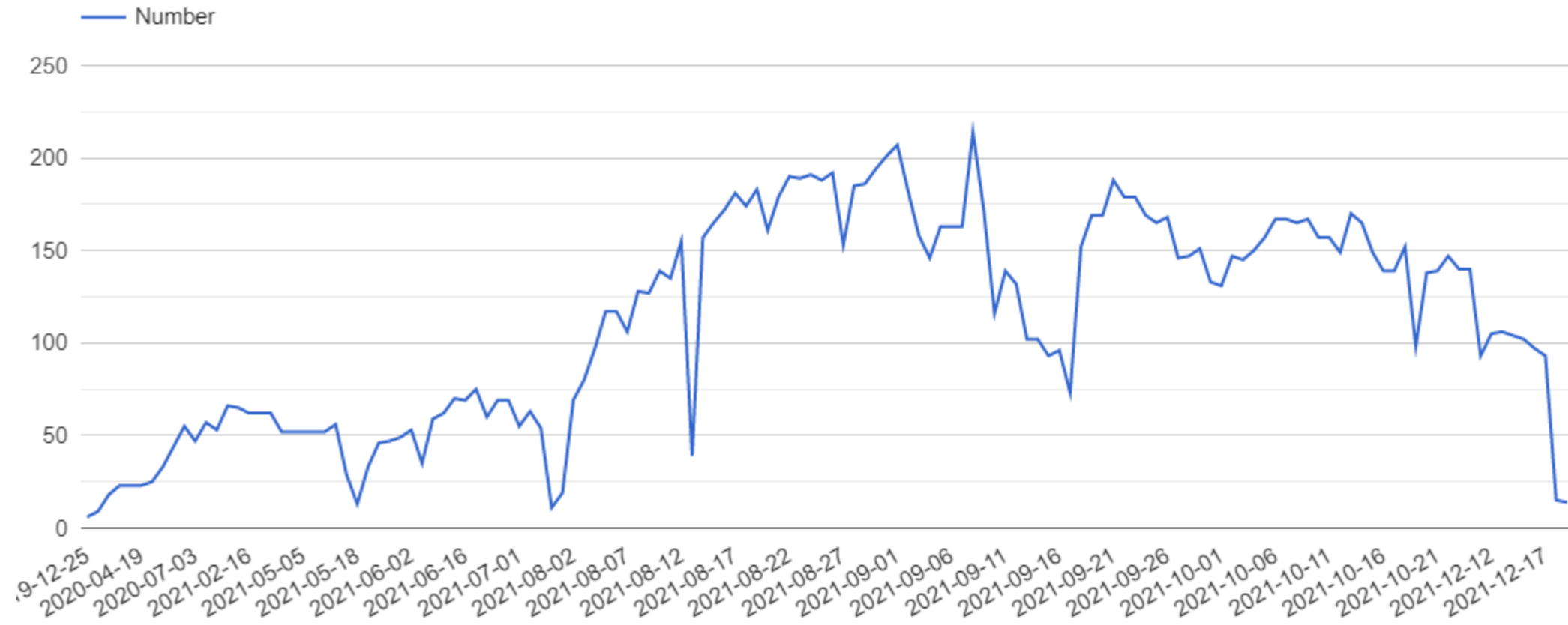

# CUMMULATIVE WORK PROGRESS

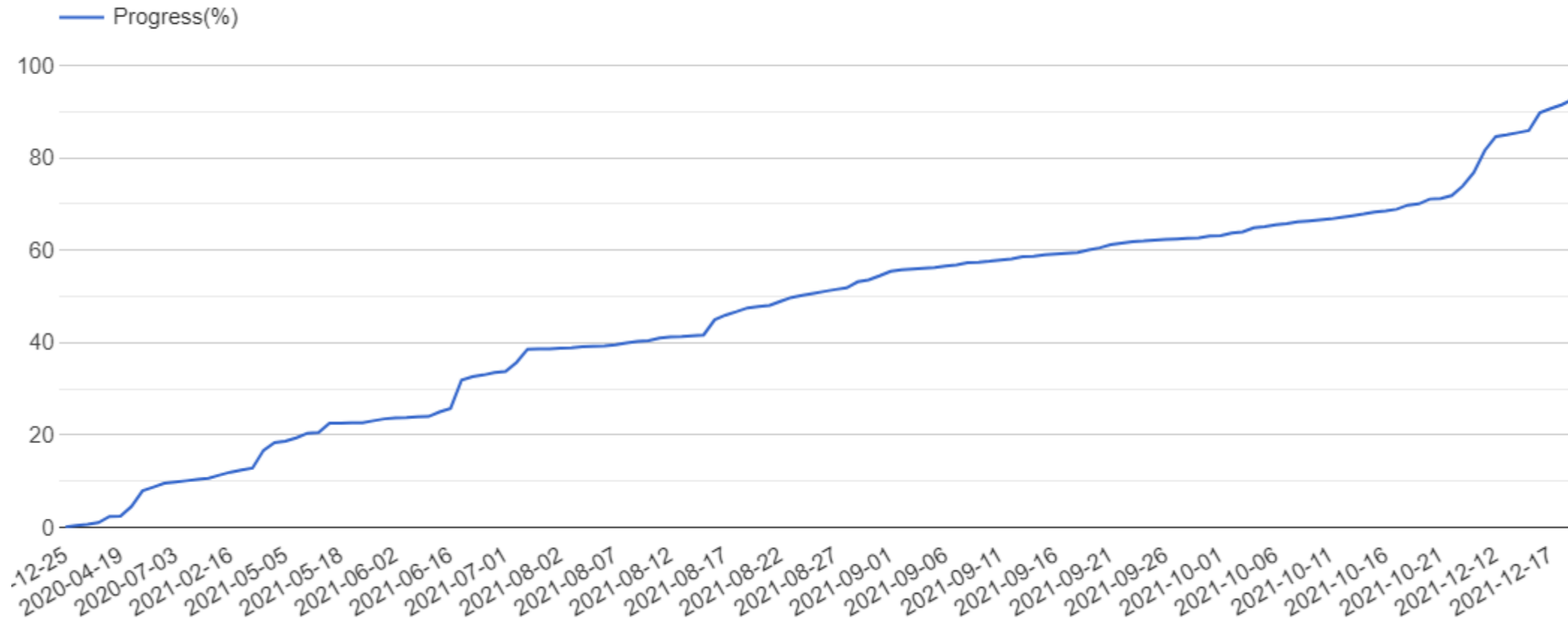

# SCHEDULE AHEAD-BEHIND

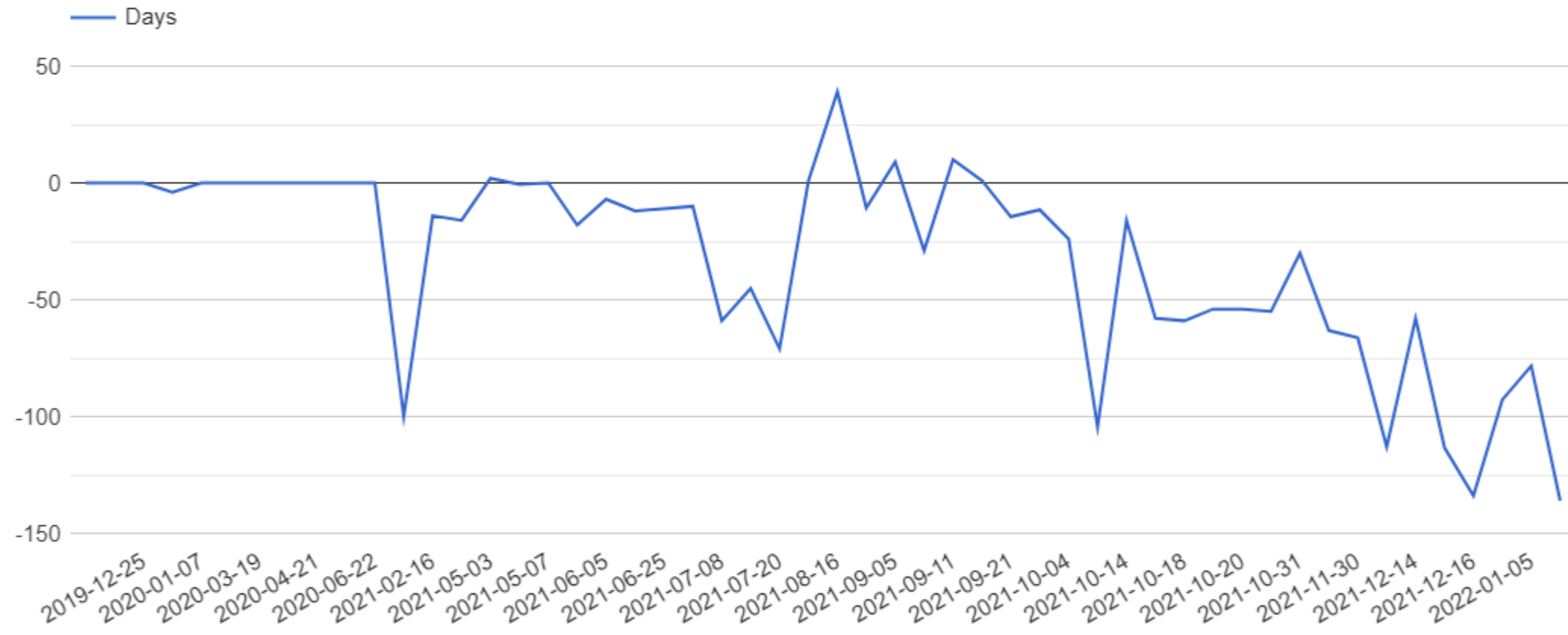

# **WORK PLAN AND PROGRESS**



# CONSTRUCTION PROGRAM AND PROGRESS FOR SIMANTO CONFERENCE CENTER

Sl.	Task Name	Duration	Start	Finish	% Complete	May '21		Jun '21				Jul '21				Aug '21				Sep '21				Oct '21				Nov '21				Dec '21				Jan '22				Fe	
						24	01	08	15	22	29	05	12	19	26	03	10	17	24	31	07	14	21	28	04	11	18	25	02	09	16	23	30	06	13	20	27	04	11		18
1	<b>Simanto Conference Center</b>	164 d	01-05-21	31-10-21	86%																																				
1.1	<b>1ST STAGE</b>	163 d	01-05-21	30-10-21	91%																																				
1.1.1	<b>Civil Work</b>	137 d	01-05-21	04-10-21	100%																																				
1.1.1.1	Fire Water Reservoir	125 d	01-05-21	22-09-21	100%																																				
1.1.1.2	Domestic Water Reservoir	35 d	01-05-21	14-06-21	100%																																				
1.1.1.3	Porch/ Canopy Column Footing	35 d	19-08-21	22-09-21	100%																																				
1.1.1.4	Stair Case	121 d	01-05-21	18-09-21	100%																																				
1.1.1.5	Substation and Generator Room	106 d	29-05-21	21-09-21	100%																																				
1.1.1.6	Roof Slab	7 d	01-05-21	07-05-21	100%																																				
1.1.1.7	Gutter	30 d	20-08-21	18-09-21	100%																																				
1.1.1.8	Septic Tank	23 d	12-09-21	04-10-21	100%																																				
1.1.2	<b>Steel Work</b>	132 d	01-05-21	29-09-21	99%																																				
1.1.2.1	Canopy Installation	7 d	23-09-21	29-09-21	100%																																				
1.1.2.2	ACP Supporting Pipe-30 pcs	20 d	10-09-21	29-09-21	100%																																				
1.1.2.3	<b>Steel Structure Painting</b>	129 d	01-05-21	26-09-21	99%																																				
1.1.2.3.1	Ground Floor	90 d	01-05-21	18-08-21	100%																																				
1.1.2.3.2	Ground Floor Mezzanine	13 d	19-08-21	31-08-21	100%																																				
1.1.2.3.3	1st Floor	13 d	01-09-21	13-09-21	100%																																				
1.1.2.3.4	1st Floor Mezzanine	13 d	14-09-21	26-09-21	95%																																				
1.1.3	<b>Finishing work</b>	163 d	01-05-21	30-10-21	94%																																				
1.1.3.1	<b>Brick Work-2202 m2</b>	90 d	01-05-21	18-08-21	98%																																				
1.1.3.1.1	Ground Floor	90 d	01-05-21	18-08-21	100%																																				
1.1.3.1.2	Gr Floor Mezzanine	75 d	26-05-21	18-08-21	95%																																				
1.1.3.1.3	1st Floor	10 d	09-08-21	18-08-21	100%																																				
1.1.3.1.4	1st Floor Mezzanine	10 d	09-08-21	18-08-21	95%																																				
1.1.3.2	<b>Plaster Work</b>	90 d	09-05-21	26-08-21	99%																																				
1.1.3.2.1	Basement	90 d	09-05-21	26-08-21	100%																																				
1.1.3.2.2	Ground Floor	15 d	06-08-21	20-08-21	100%																																				
1.1.3.2.3	Gr Floor Mezzanine	7 d	14-08-21	20-08-21	95%																																				
1.1.3.2.4	1st Floor	15 d	06-08-21	20-08-21	95%																																				
1.1.3.2.5	1st Floor Mezzanine	7 d	14-08-21	20-08-21	95%																																				
1.1.3.3	<i>Tiles Work</i>	45 d	27-08-21	10-10-21	70%																																				
1.1.3.4	<b>ACP-2787 m2</b>	163 d	01-05-21	30-10-21	90%																																				
1.1.3.4.1	Shipment	6 d	01-05-21	06-05-21	100%																																				
1.1.3.4.2	Port Inspection	1 d	07-05-21	07-05-21	100%																																				
1.1.3.4.3	Arrive at Site	3 d	08-05-21	10-05-21	100%																																				
1.1.3.4.4	<i>Installation</i>	54 d	07-09-21	30-10-21	88%																																				
1.1.3.5	<b>Painting</b>	30 d	19-09-21	18-10-21	88%																																				
1.1.3.5.1	Exterior	12 d	19-09-21	30-09-21	93%																																				
1.1.3.5.2	Interior-Basement	16 d	03-10-21	18-10-21	85%																																				
1.1.4	<b>MEP work</b>	163 d	01-05-21	30-10-21	77%																																				
1.1.4.1	Sanitary & Plumbing-Space-Zero	30 d	27-08-21	25-09-21	50%																																				
1.1.4.2	<i>Internal Electrification-Space Zero</i>	45 d	16-09-21	30-10-21	65%																																				
1.1.4.3	Substation (Temporary Line)	40 d	21-09-21	30-10-21	100%																																				
1.1.4.4	Generator (Temporary Line)	40 d	21-09-21	30-10-21	100%																																				
1.1.4.5	<b>A/C Works</b>	148 d	01-05-21	15-10-21	75%																																				
1.1.4.5.1	<b>Design</b>	3 d	01-05-21	03-05-21	100%																																				
1.1.4.5.2	<b>Duct Work</b>	28 d	04-05-21	10-06-21	98%																																				
1.1.4.5.2.1	Duct Material Approval	1 d	04-05-21	04-05-21	100%																																				
1.1.4.5.2.2	Duct Fabrication	21 d	04-05-21	03-06-21	98%																																				
1.1.4.5.2.3	Duct Installation	21 d	21-05-21	10-06-21	98%																																				
1.1.4.5.3	<b>Copper Pipe Work</b>	30 d	21-05-21	19-06-21	98%																																				
1.1.4.5.3.1	Support Marking, Hanging	8 d	21-05-21	28-05-21	98%																																				
1.1.4.5.3.2	Installation, Riser Work	28 d	23-05-21	19-06-21	98%																																				
1.1.4.5.4	<b>Drain Pipe Work</b>	23 d	21-05-21	12-06-21	98%																																				
1.1.4.5.4.1	Support Marking, Hanging	8 d	21-05-21	28-05-21	98%																																				
1.1.4.5.4.2	Installation	21 d	23-05-21	12-06-21	98%																																				
1.1.4.5.5	<b>Electrical and Communication Cable Work</b>	39 d	06-08-21	14-09-21	50%																																				
1.1.4.5.6	<b>Machine Installation Work</b>	28 d	03-05-21	09-06-21	98%																																				
1.1.4.5.6.1	Indoor Unit Marking, Support Hanging	8 d	03-05-21	10-05-21	98%																																				
1.1.4.5.6.2	Indoor Unit Hanging and Installation	28 d	03-05-21	09-06-21	98%																																				
1.1.4.5.6.3	Outdoor Unit Base Preparation	7 d	04-05-21	10-05-21	98%																																				
1.1.4.5.6.4	Outdoor Unit Instalation	2 d	21-05-21	22-05-21	98%																																				
1.1.4.5.7	Diffuser, Grill and Louver Work	50 d	24-06-21	23-08-21	50%																																				

Task		Progress		Rolled Up Task		Rolled Up Progress		Group By Summary	
Critical Task		Summary		Rolled Up Critical Task		Project Summary			

## CONSTRUCTION PROGRAM AND PROGRESS FOR SIMANTO CONFERENCE CENTER

Sl.	Task Name	Duration	Start	Finish	% Complete	May '21		Jun '21		Jul '21		Aug '21		Sep '21		Oct '21		Nov '21		Dec '21		Jan '22		Fe																	
						24	01	08	15	22	29	05	12	19	26	03	10	17	24	31	07	14	21		28	04	11	18	25	02	09	16	23	30	06	13	20	27	04	11	18
1.1.4.5.8	<b>Commissioning and Handover</b>	54 d	23-08-21	15-10-21	50%																																				
1.2	<b>2ND STAGE</b>	163 d	01-05-21	30-10-21	76%																																				
1.2.1	<b>Glass Work-1254 m2</b>	109 d	01-05-21	06-09-21	90%																																				
1.2.1.1	Framing Material Receive at Site	9 d	01-05-21	09-05-21	100%																																				
1.2.1.2	Frame Fixing	42 d	10-05-21	30-06-21	88%																																				
1.2.1.3	Glass Measurement	3 d	01-07-21	03-07-21	100%																																				
1.2.1.4	Glass Receive at Site	10 d	03-08-21	12-08-21	88%																																				
1.2.1.5	Fixing	30 d	08-08-21	06-09-21	88%																																				
1.2.2	Louver Fixing	30 d	07-09-21	06-10-21	90%																																				
1.2.3	<b>Interior Works</b>	37 d	09-09-21	15-10-21	83%																																				
1.2.3.1	<b>False Ceiling</b>	37 d	09-09-21	15-10-21	83%																																				
1.2.3.1.1	Ground Floor	30 d	09-09-21	08-10-21	95%																																				
1.2.3.1.2	1st Floor	30 d	16-09-21	15-10-21	70%																																				
1.2.4	Stage	60 d	17-08-21	15-10-21	50%																																				
1.2.5	<b>MEP Works</b>	163 d	01-05-21	30-10-21	74%																																				
1.2.5.1	<b>Substation</b>	40 d	15-09-21	24-10-21	25%																																				
1.2.5.2	<b>Generator</b>	43 d	15-09-21	27-10-21	80%																																				
1.2.5.3	<b>Lift</b>	163 d	01-05-21	30-10-21	99%																																				
1.2.5.3.1	<b>RCC Lift Wall</b>	82 d	28-06-21	28-09-21	100%																																				
1.2.5.3.2	Shipment	126 d	01-05-21	24-09-21	100%																																				
1.2.5.3.3	Port Inspection	1 d	24-09-21	25-09-21	100%																																				
1.2.5.3.4	Receive at Site	3 d	25-09-21	28-09-21	100%																																				
1.2.5.3.5	<i>Installation</i>	33 d	28-09-21	30-10-21	95%																																				
1.2.5.4	<b>Fire Fighting</b>	81 d	11-08-21	30-10-21	52%																																				
1.2.5.4.1	Local Material Receive	26 d	11-08-21	05-09-21	80%																																				
1.2.5.4.2	Local Materials Installation	50 d	27-08-21	16-10-21	60%																																				
1.2.5.4.3	LC	7 d	15-08-21	22-08-21	50%																																				
1.2.5.4.4	Shipment	50 d	22-08-21	11-10-21	50%																																				
1.2.5.4.5	Port Inspection	2 d	11-10-21	13-10-21	0%																																				
1.2.5.4.6	Foreign Material Receive	3 d	13-10-21	16-10-21	0%																																				
1.2.5.4.7	<i>Foreign Material Installation</i>	15 d	16-10-21	30-10-21	0%																																				
1.2.6	Telephone, PA, Security System, Stage, Sound System	45 d	01-09-21	15-10-21	0%																																				
1.2.7	Road and Landscaping	70 d	22-08-21	30-10-21	100%																																				
1.2.8	Outside Sanitary work	70 d	22-08-21	30-10-21	100%																																				
1.3	<b>Retrofitting Work</b>	67 d	09-08-21	14-10-21	100%																																				
1.4	<i>Handover</i>	1 d	31-10-21	31-10-21	0%																																				

**PROGRESS PHOTO**

## Site Photographs



First floor ceiling work on 05-01-22



Interior ceiling on 05-01-22

Site Description

Work stopped 19-26 Dec 2021 due to Inauguration Ceremony

Site Instruction



Tiles work on 31-01-22



Interior work on 31-01-22

Site Description

Site Instruction

Entry by:

Planning Engineer

Generated by:

www.bel3c.com, Developed by: Engr. Md. Sanaul Haque